

**FINISHES SCHEDULE**

**PAINT FINISHES**

All paint finishes to be premium paint.  
Minimum 1 undercoat and 2 topcoats.  
All wall paint to be washable acrylic, low VOC.

PNT1 WALL PAINT TO BE SELECTED

**SKIRTING & TILING FINISHES**

TL1 FLOOR TILES TO BE SELECTED

TL2 WALL TILES TO BE SELECTED

SK1 SKIRTING TO BE SELECTED

All floor finishes to site flush to adjacent finish.  
Laid as per manufacturer's written instructions.

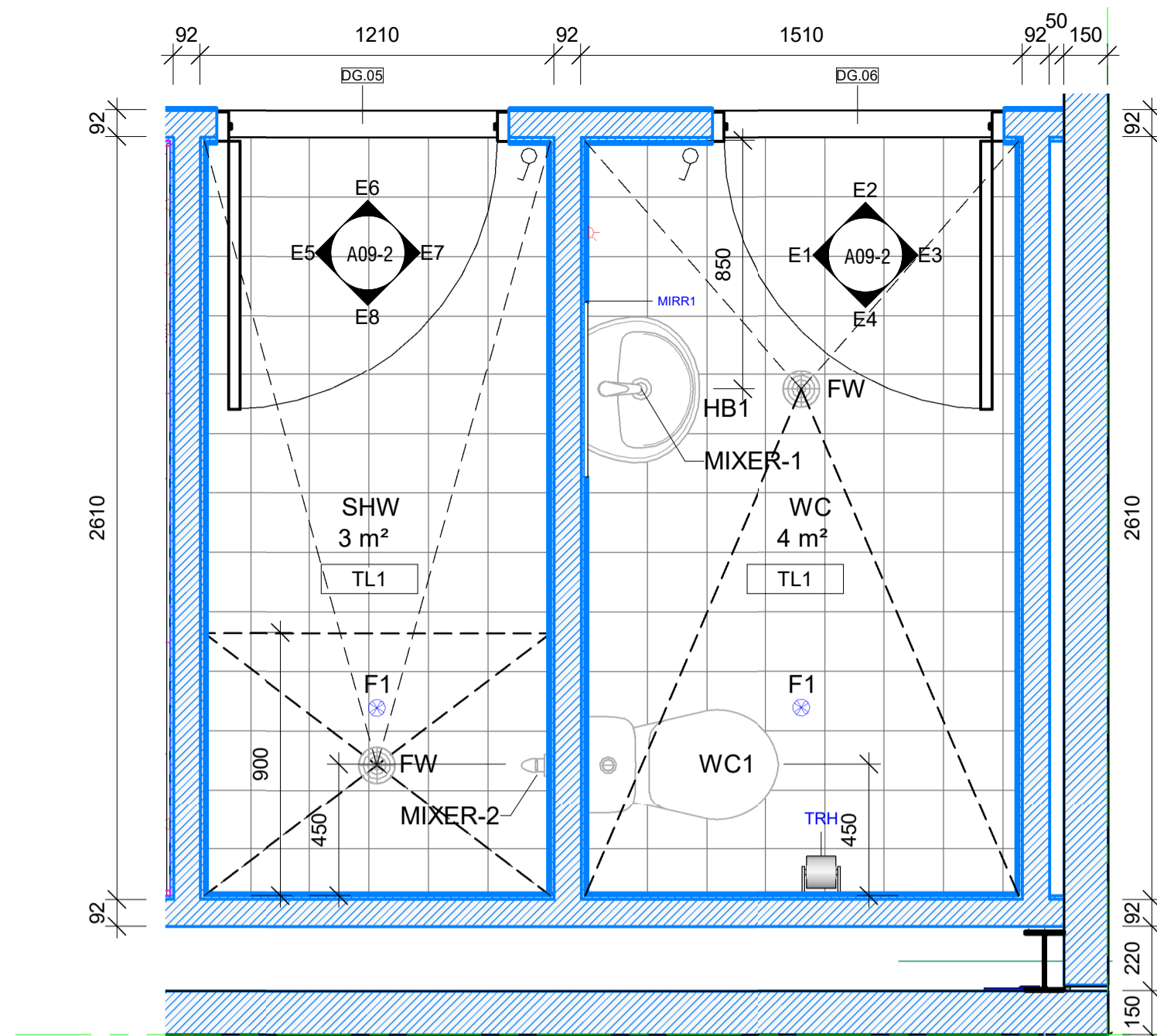

**WET AREA PLANS**

1 : 20

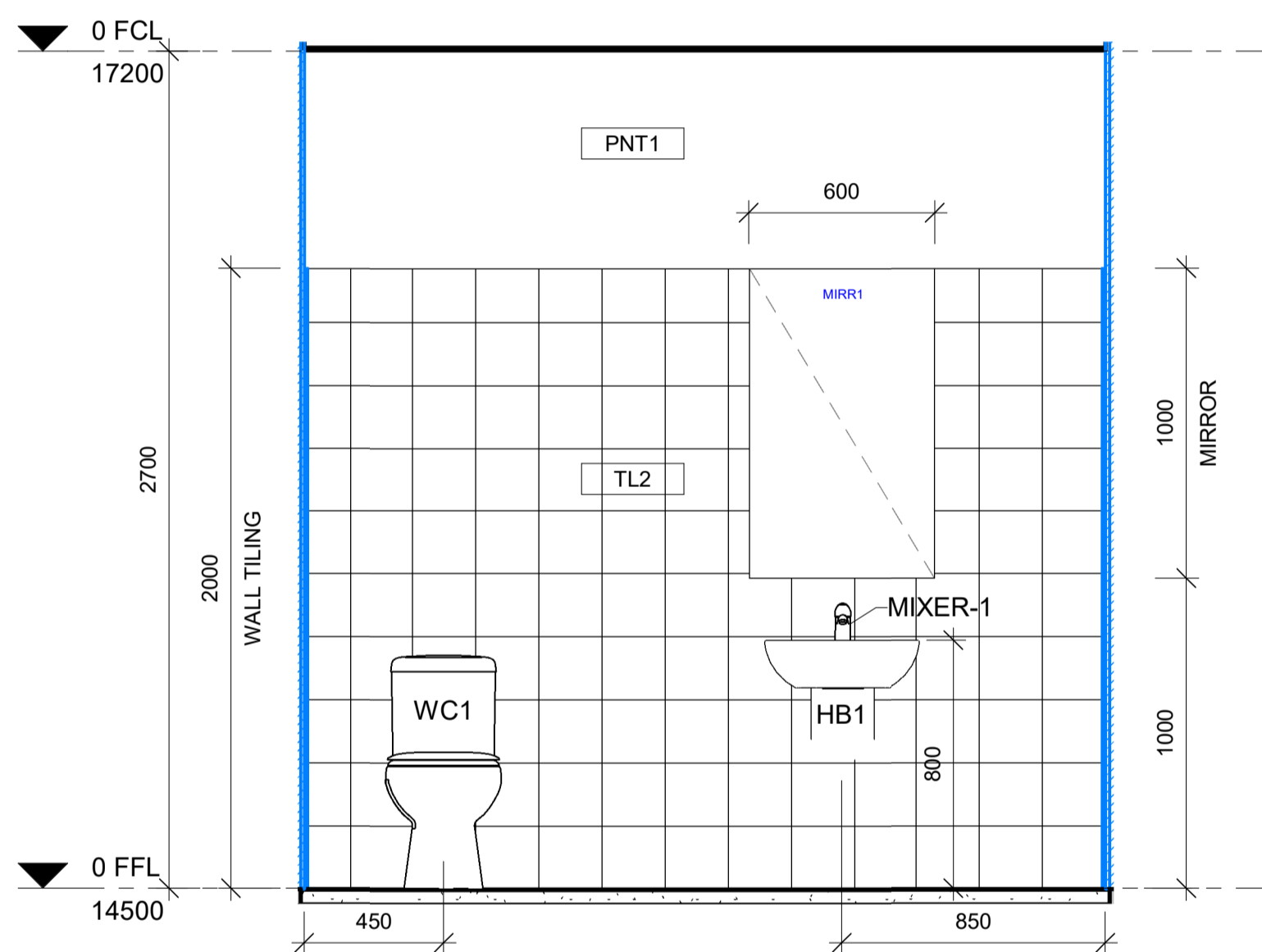

**E1 WC - INT ELEVATION E1**

1 : 20

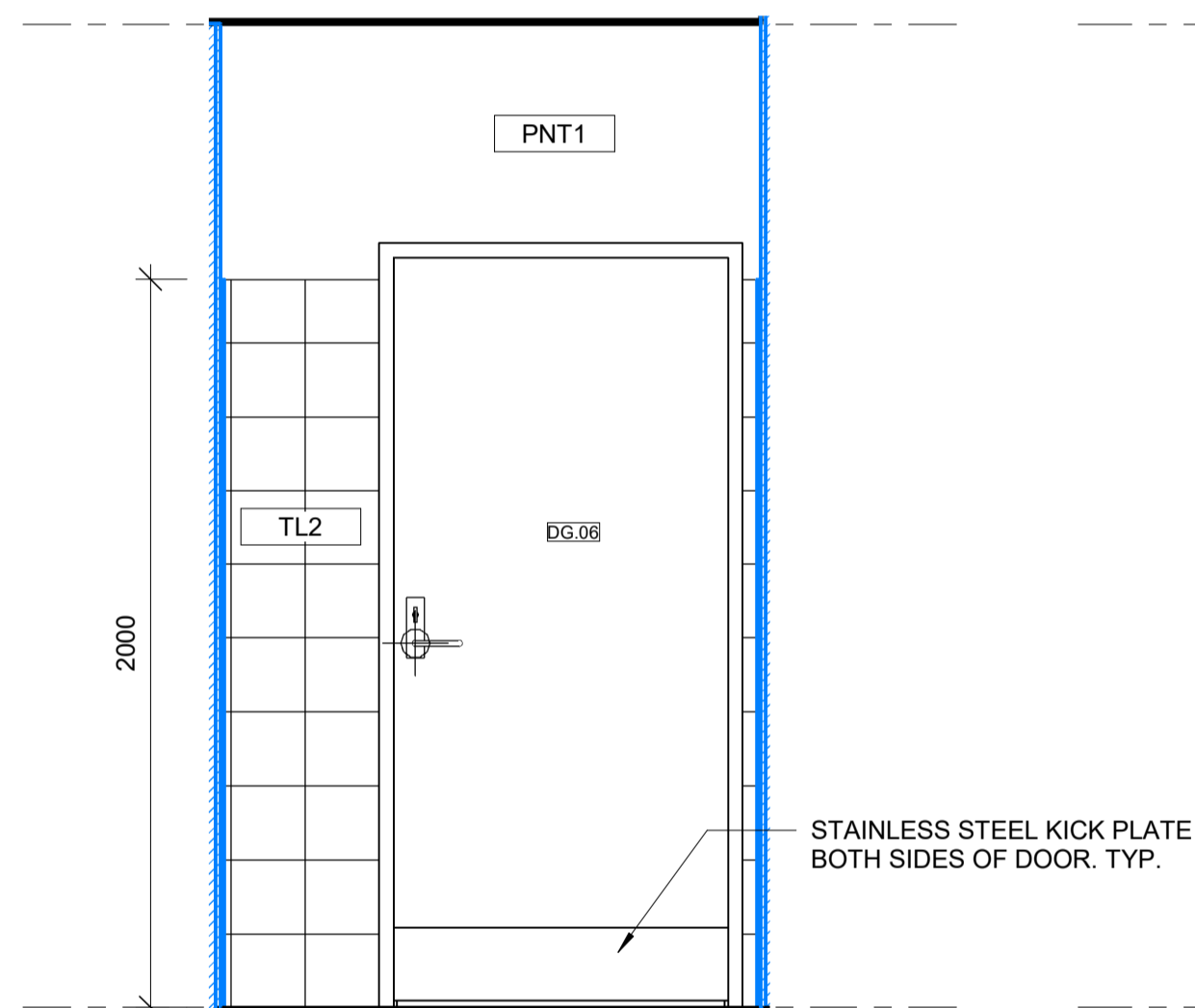

**E2 WC - INT ELEVATION E2**

1 : 20

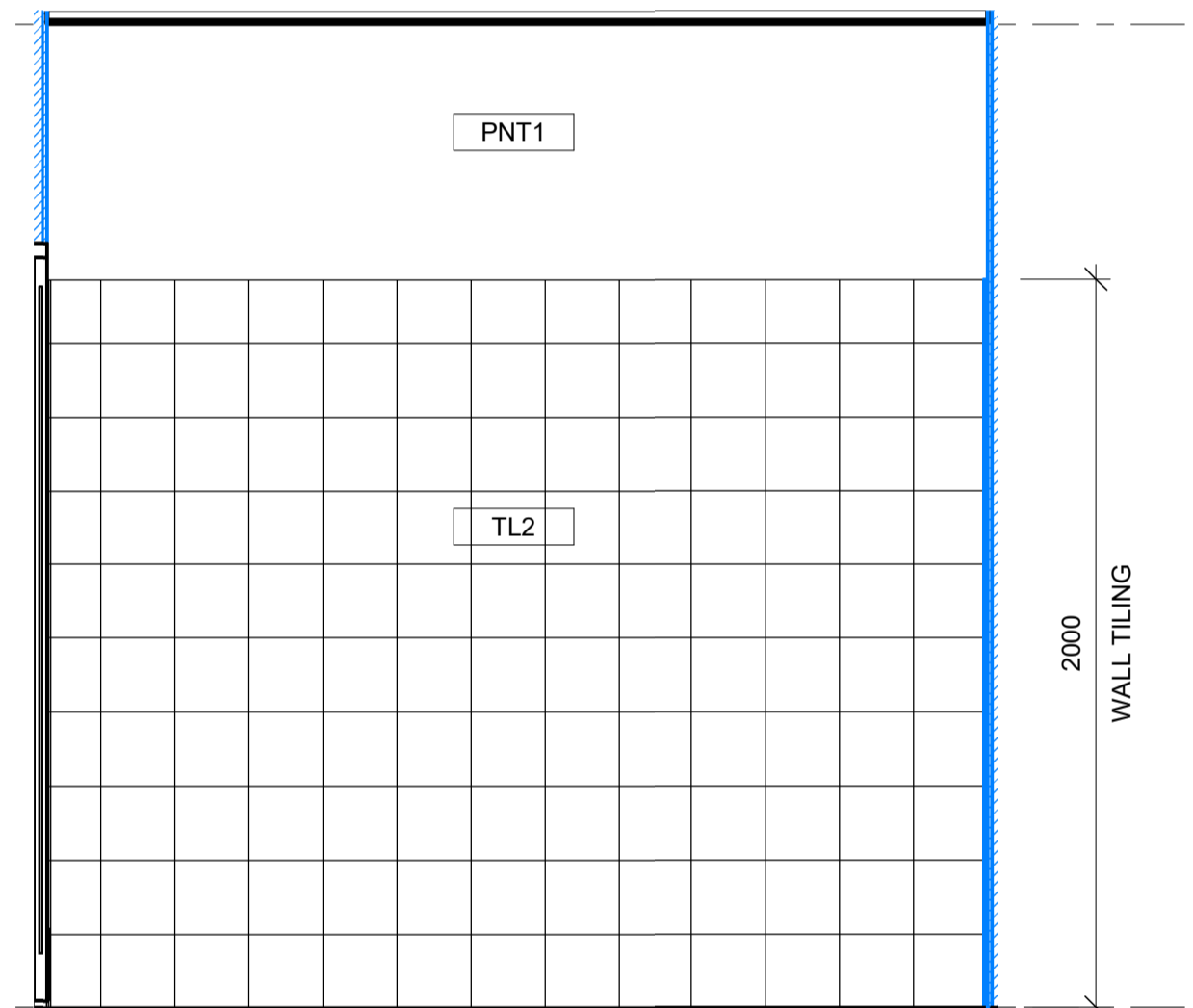

**E3 WC - INT ELEVATION E3**

1 : 20

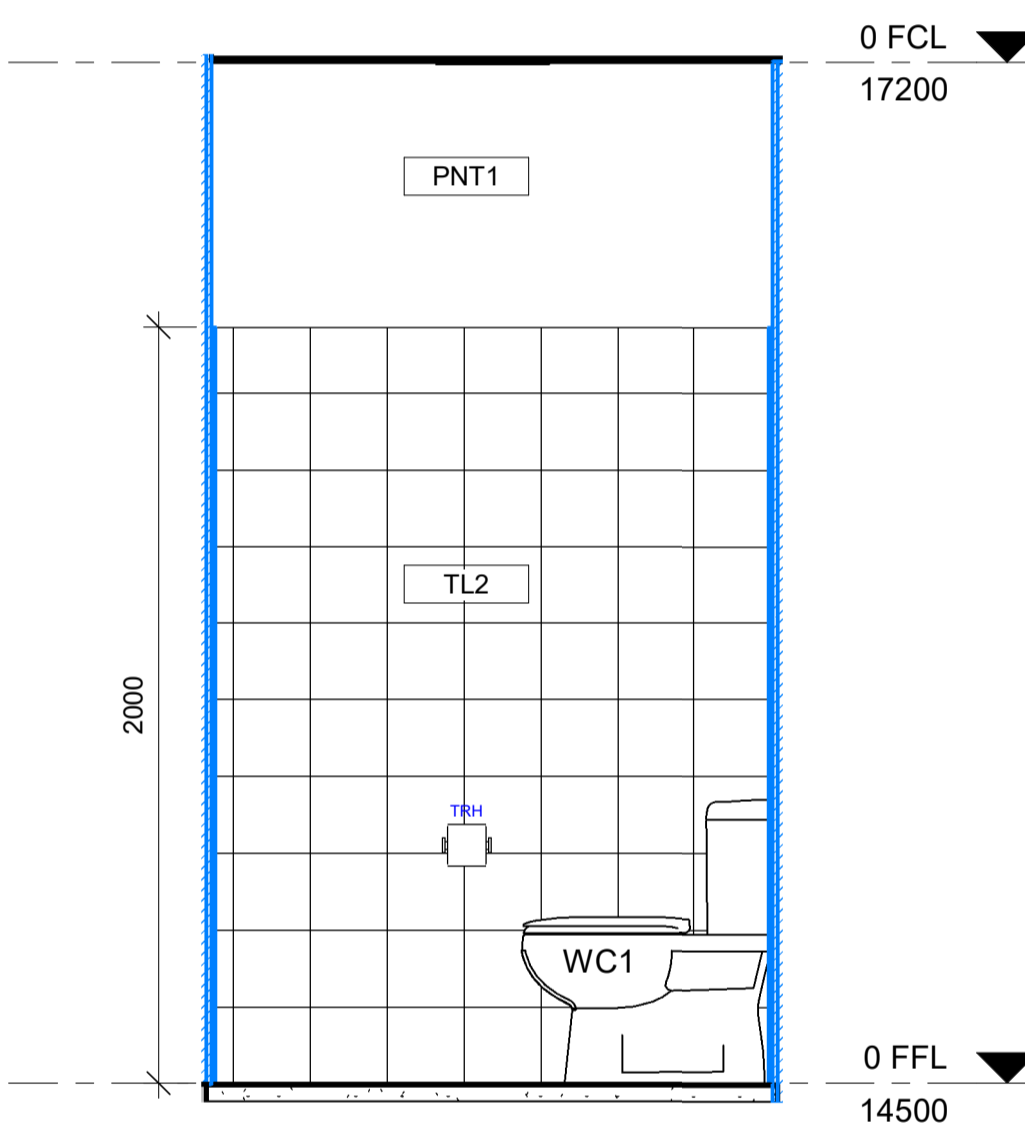

**E4 WC - INT ELEVATION E4**

1 : 20

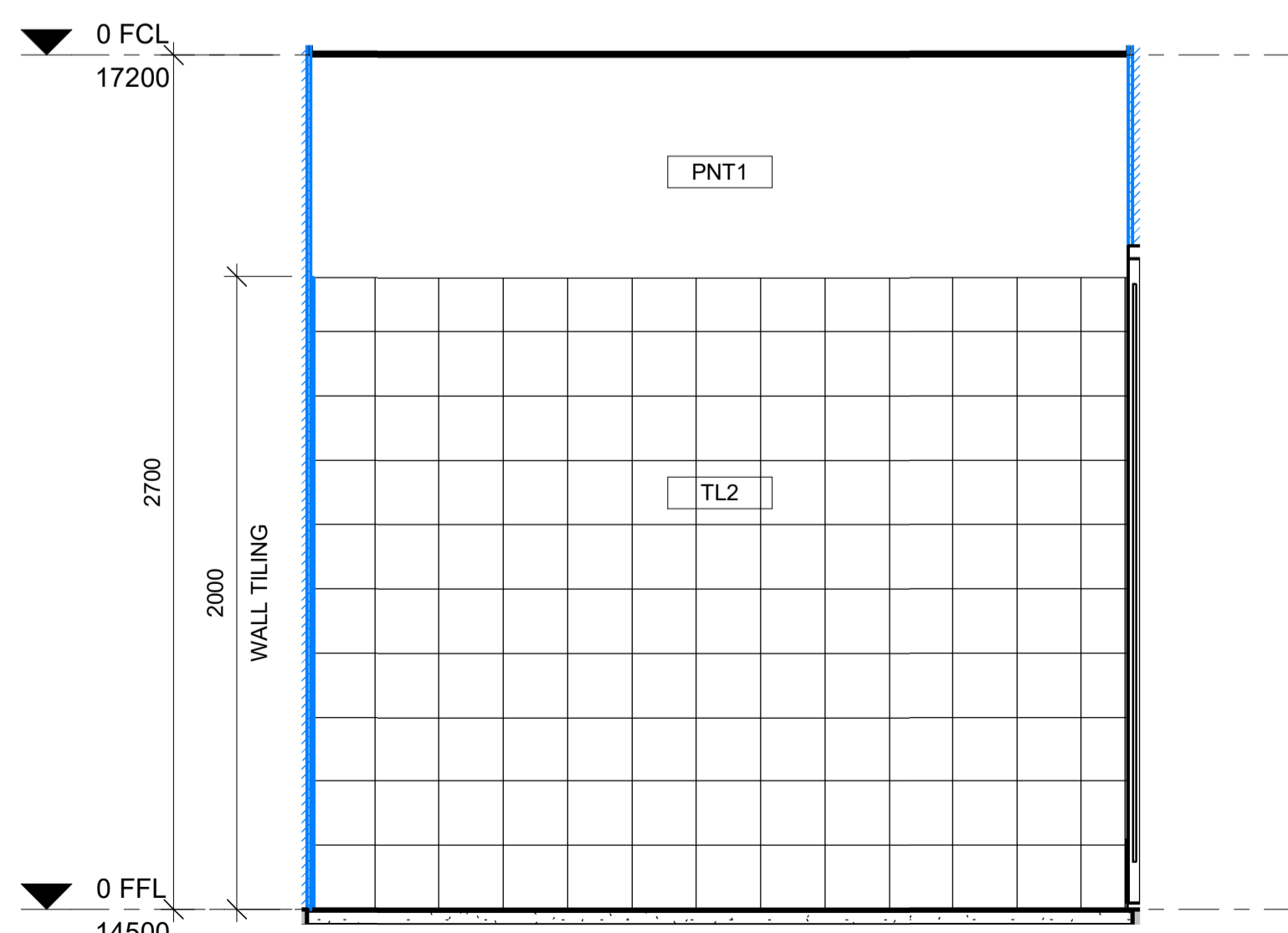

**E5 SHW - INT ELEVATION E5**

1 : 20

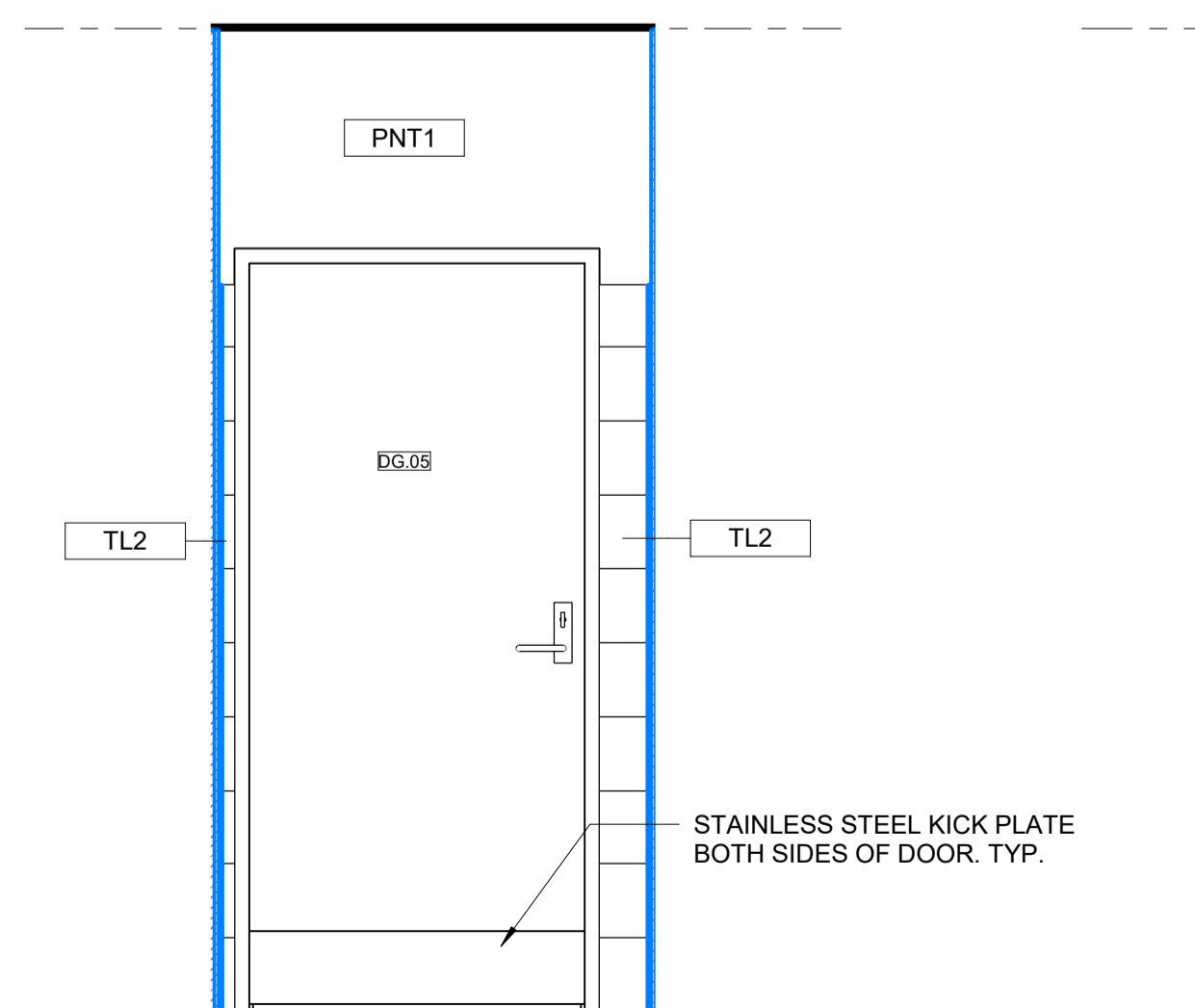

**E6 SHW - INT ELEVATION E6**

1 : 20

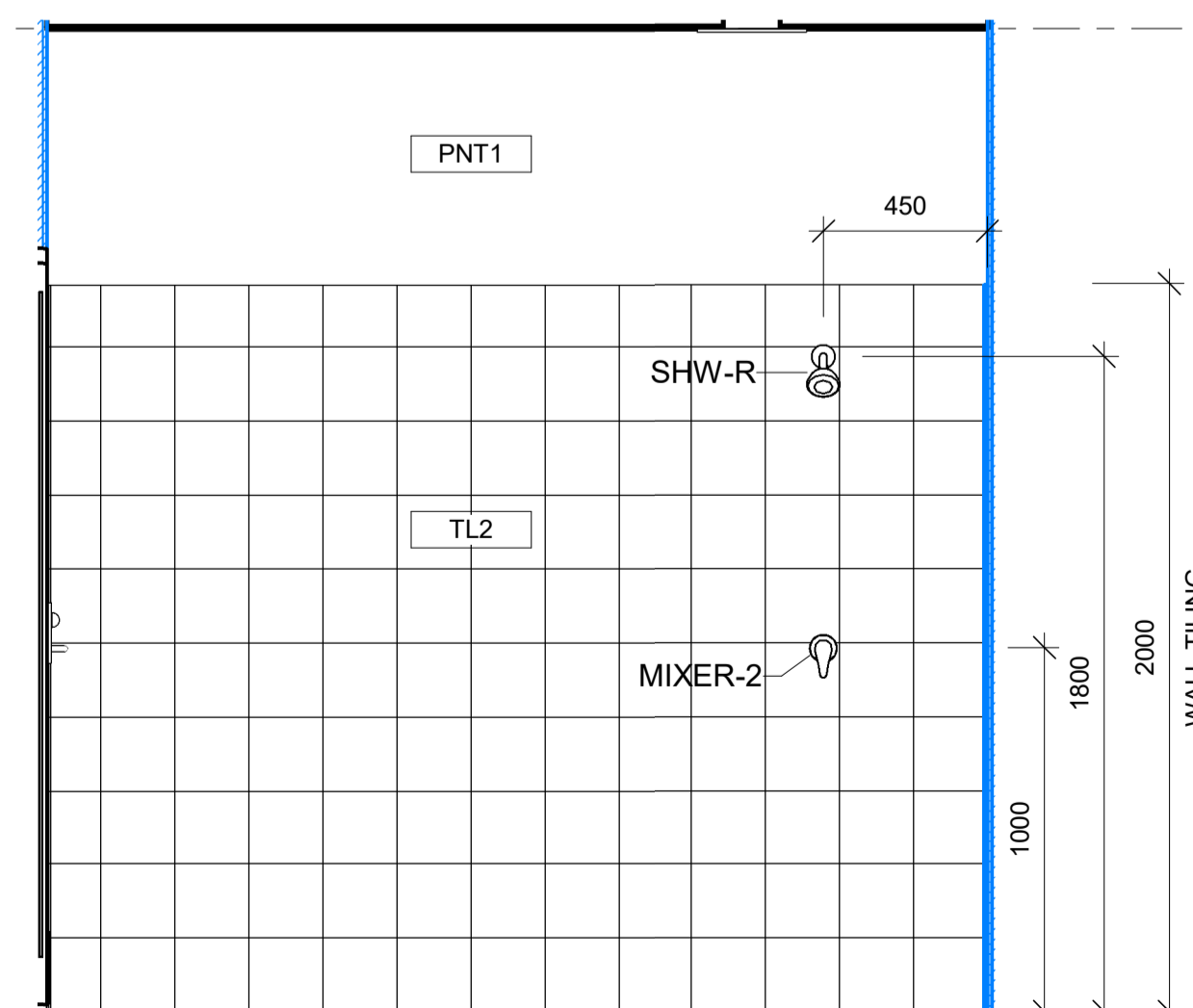

**E7 SHW - INT ELEVATION E7**

1 : 20

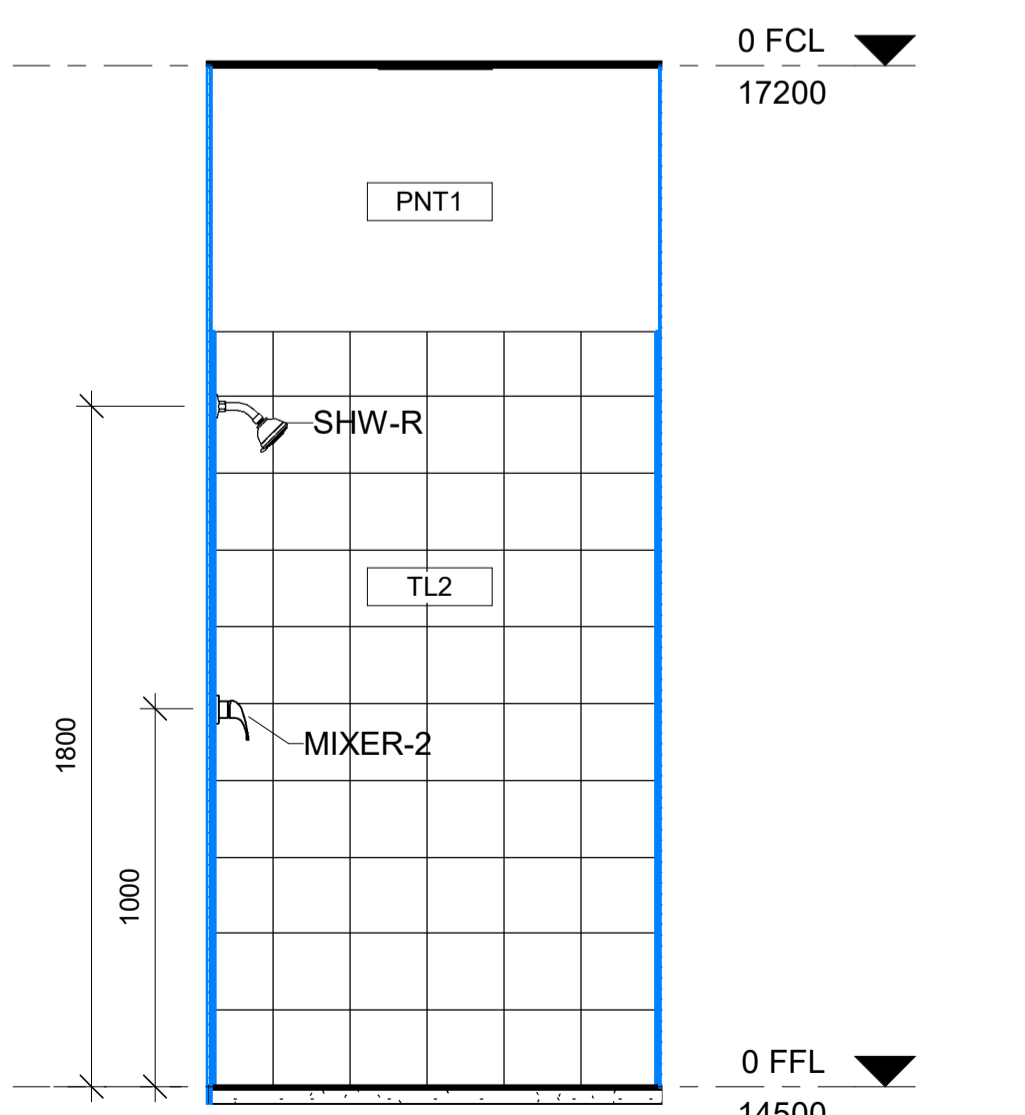

**E8 SHW - INT ELEVATION E8**

1 : 20

A ISSUED FOR CONSTRUCTION 26/11/21  
Issue Amendments Date  
Project  
Proposed Stores Building for SCT  
Logistics  
Lot 93 Pellew Road, Penfield, SA

Drawing  
**WET AREA SETOUT  
PLANS**



16-22 Erudina Ave, Edwardstown S.A. 5039  
Ph (08) 8277 0111  
Industrial - Commercial - Educational

Date: 11/10/21

Drawn: TB

Scale: As indicated (@ A1) or (@ A3)

Project Number: 0555

© COPYRIGHT Drawing Number: A09-2.A

Contractors must verify all dimensions at the job commencing work or making shop drawings.

26/11/2021 10:58:11 AM

