

B Section B
1:50

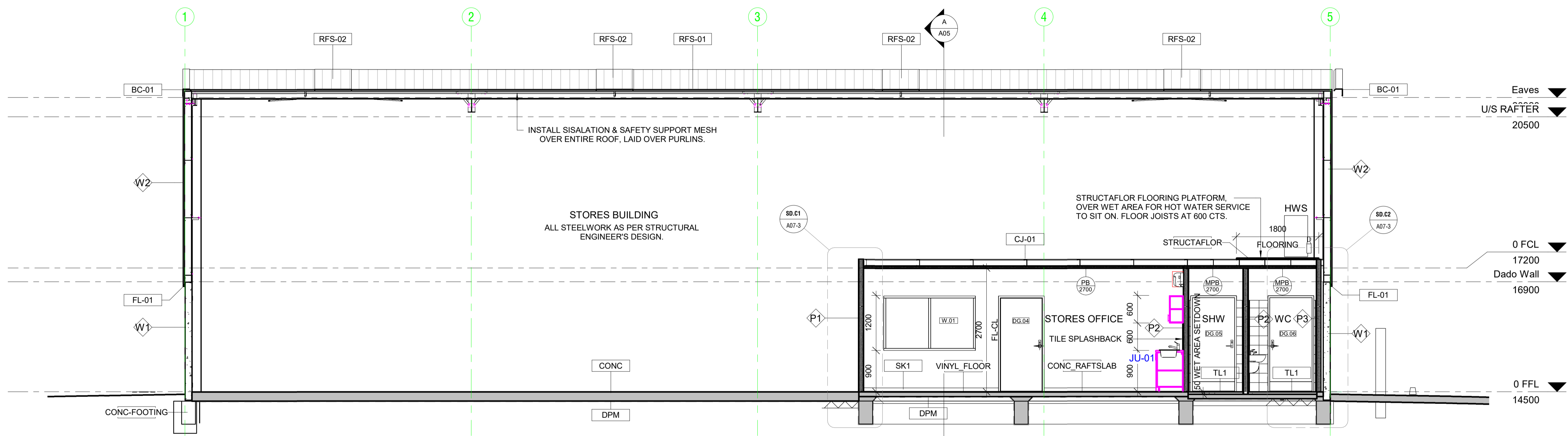

C Section C
1:50

Wall Schedule	
Type Mark	Description
P1	92mm stud @ 600cts max. Line externally to warehouse with: 1x9mm flush jointed Villaboard and Internally to office with 1x13mm Plasterboard. Moisture resistant P/board to all wet areas with 92mm stud @ 450cts max.
P2	92mm stud @ 600cts max. Line both sides with 1x13mm flush jointed Plasterboard. Moisture resistant P/board to all wet areas with 92mm stud @ 450cts max.
P3	92mm stud @ 600cts max. Line one side only with 1x13mm flush jointed Plasterboard. Moisture resistant P/board to all wet areas with 92mm stud @ 450cts max.
W1	150mm thick Precast Concrete Panel dado wall with steel float finish. - Class 2 Finish. Painted.
W2	Z150 Structural steel wall girts, clad externally with 0.48 Colorbond Trimdek wall cladding.

Tag	Description
B1	219 CHS steel Bollard x 1500mm high. Concrete filled with Cap. Painted yellow. Refer to Civil Details.
BC-01	Barge capping - Colorbond.
CJ-01	C-Section Ceiling Joists at 1200 cts. to support furring channels at 600 cts below.
CONC	New Concrete Slab, as per Structural Engineer's design.
CONC-FOOTING	New Concrete Footing, as per Structural Engineer's design.
CONC-RAFTSLAB	New Concrete Raft Slab, as per Structural Engineer's design.
CP-01	Capping - Colorbond.
DPM	Damp proof membrane
FL-01	Flashing - Colorbond where visible. Zincalume where not visible.
RF-WB1	Proprietary Commercial Roof Mounted Whirlybird. Ampleair SV450 Industrial Ventilator - 450mm Throat or Similar.
RFS-01	Zincalume Trimdek (0.48 BMT) Metal Roof Cladding. Install Sisalation & Safety Support Mesh over entire roof, laid over purlins prior to installing roofing.
RFS-02	Translucent / Polycarbonate Trimdek profile roofing. 1 Sheet per bay. Ensure no Sisalation under.
SK1	100mm Direct Stick Vinyl Skirting
STRUCTAFLOOR	22mm Structafloor Flooring fixed to C-Section ceiling/floor joists at 600 cts, as per Structural Engineer's design.
TL1	Selected ceramic wall tiles - Type 1: 300x100
VINYL_FLOOR	Selected Commercial Grade Sheet Vinyl Flooring.

A ISSUED FOR CONSTRUCTION 26/11/21
 Issue Amendments Date
 Project
Proposed Stores Building for SCT Logistics
 Lot 93 Pellew Road, Penfield. SA

Drawing
SECTION SHEET

TSDB
 16-22 Erudina Ave, Edwardstown S.A. 5039
 Ph (08) 8277 0111
 Industrial - Commercial - Educational

Date: 11/10/21
 Drawn: TB
 Scale: 1:50 (@ A1) or (@ A3)
 Project Number: 0555

© COPYRIGHT Drawing Number: **A06.A**
 Contractors must verify all dimensions at the job commencing work or making shop drawings.

Not for Construction until approved by Statutory Authorities before

26/11/2021 3:23:44 PM

