

NOTE:  
INSTALL SISALATION & SAFETY SUPPORT MESH OVER ENTIRE ROOF. LAID OVER PURLINS.  
ENSURE NO SISALATION OVER TRANSLUCENT ROOFING.  
FULLY FLASH ALL ROOF PENETRATIONS. TYP.

**Roof Plan**  
1 : 100

**ROOF NOTES**

1. THE ROOFING CONTRACTOR IS SOLELY RESPONSIBLE FOR THE WATER-TIGHTNESS OF THE ROOF.
2. ENSURE ROOF SYSTEM INCLUDING GUTTERS, DOWNPIPES AND FLASHINGS ARE WITHOUT DEFECTS OR WATER LEAKS AND IS TO AUSTRALIAN STANDARD ALSO THAT THE ROOF AREA IS CLEANED DOWN FREE OF DEBRIS. AT ALL TIMES EVERY PRECAUTION TO BE TAKEN TO PREVENT RUBBISH ENTERING DOWNPIPES. ROOF & GUTTERS MUST HAVE ALL DEBRIS (INCLUDING POP-RIVET SHANKS) REMOVED AND BE CLEANED ONE (1) WEEK BEFORE HAND OVER & AGAIN ON COMPLETION OF DEFECTS.
3. DOWNPIPES ARE TO BE FULLY HYDRAULICALLY SEALED BETWEEN RAINWATER HEADS/UMP AND BELOW-GROUND DRAIN. CONNECT ALL DOWNPIPES INTO IN-GROUND STORMWATER SYSTEM AS DETAILED IN CIVIL AND HYDRAULIC DOCUMENTS.
4. ALL ROOFING IS TO BE INSTALLED IN STRICT ACCORDANCE WITH THE MANUFACTURER'S INSTRUCTIONS. ALL ROOFING IS TO BE INSTALLED IN STRICT ACCORDANCE WITH AS 1397-1993 AND AS/NZS 1562.
5. REFER TO MECHANICAL DRAWINGS FOR DETAILS OF AIR-CONDITIONING & EXHAUST UNITS.
6. ALLOW FOR CUTTING AND FLASHING OF ALL ROOF PENETRATIONS. CO-ORDINATE WITH SERVICE DOCUMENTATION FOR RISERS, DUCTS, VENT STACKS etc. ENSURE THAT SERVICE PENETRATIONS DO NOT CLASH WITH ROOF PLANT EQUIPMENT, PLATFORMS & GUTTERS / FLASHINGS. PROVIDE CONTINUOUS TRAY FLASHINGS (TF) FROM LARGE MECHANICAL PENETRATIONS TO THE RIDGE OR HIGHEST POINT ON ROOF.
7. PROVIDE BRACING / STRUCTURAL TRIMMERS FOR PENETRATIONS TO SUPPORT ROOF SHEET AND PLANT EQUIPMENT AS REQUIRED.
8. ALL VISIBLE CAPPINGS / FLASHING TO BE COLORBOND.

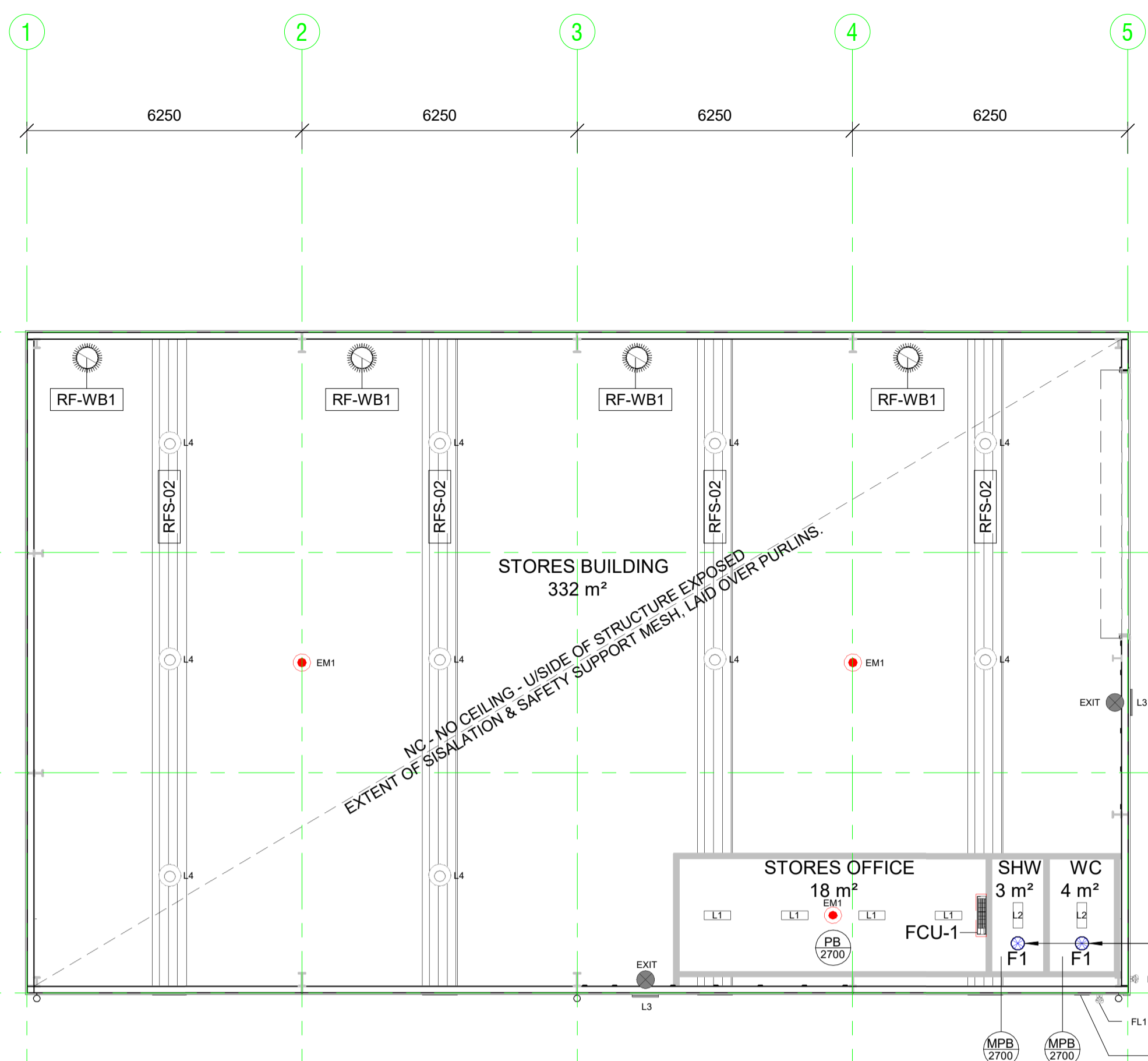

**Reflected Ceiling Plan**  
1 : 100

0-FFL Ceiling Schedule		
Type Mark	Description	Area
MPB	Flush jointed 10mm Moisture Resistant Plasterboard fixed to 35mm Furring Channels at 600 cts. Fix Furring channels to C-Section Ceiling Joists. Ceiling joists at 1200 cts.	7 m <sup>2</sup>
NC	No Ceiling	365 m <sup>2</sup>
PB	Flush jointed 10mm Plasterboard fixed to 35mm Furring Channels at 600 cts. Fix Furring channels to C-Section Ceiling Joists. Ceiling Joists at 1200 cts.	18 m <sup>2</sup>
<b>Grand total</b>		<b>391 m<sup>2</sup></b>

0-FFL Lighting Fixture Schedule		
Type Mark	Description	Count
L1	600 Lg LED Batten. Surface mounted. - 40 W	4
L2	600 Lg LED Batten. Surface mounted. - 40 W. Weatherproof. IP56.	2
L3	600 Lg LED Batten. Wall mounted. - 40 W. Weatherproof & vandal proof. IP56.	2
L4	High Bay Light Fixture - 120 W LED	10
EXIT	Bardic Emergency Exit Sign. Running Man.	2
FL1	Flood Light. IP65 Rated.	2
EM1	Emergency Spitfire - 240V AC 10W 6V	3

Tag	Description
BC-01	Barge capping - Colorbond.
CP-01	Capping - Colorbond.
DP1-1500PVC	150 Dia PVC Downpipe. Connect into in-ground stormwater system. Painted.
EG1	115 Slotted Quad Eaves Gutter. Colorbond.
EXHAUST_GRILLE	Wall mounted grille. Refer to Mechanical drawings
RF-WB1	Proprietary Commercial Roof Mounted Whirlybird. Amplelair SV450 Industrial Ventilator - 450mm Throat or Similar.
RFS-01	Zincalume Trimdek (0.48 BMT) Metal Roof Cladding. Install Sisalation & Safety Support Mesh over entire roof, laid over purlins prior to installing roofing.
RFS-02	Translucent / Polycarbonate Trimdek profile roofing. 1 Sheet per bay. Ensure no Sisalation under.

CEILING LEGEND	
<b>PB</b>	Ceiling Type
<b>2700</b>	Height Above Floor
<b>PB</b>	Flush Plasterboard
<b>MPB</b>	Flush Moisture Resistant Plasterboard
<b>EJ</b>	Express Joint
<b>CJ</b>	Control Joint
<b>NC</b>	No Ceiling
<b>FC</b>	6mm Fibre Cement Sheeting
<b>RAK</b>	Raked Ceiling or Eaves
<b>AP</b>	Proprietary Ceiling Access Panel

LIGHTING	
	Bardic Exit Light
	Spitfire Emergency Light
	600 Lg LED Batten. Surface mounted.
	600 Lg LED Batten. Recessed LED Downlight
	Bathroom Exhaust Fan

MECHANICAL	
	600x600 Supply Air Register
	600x600 Return Air Register
	1200x600 Return Air Register
	300x300 Fresh Air Register

A ISSUED FOR CONSTRUCTION 26/11/21  
Issue Date  
Amendments  
Date  
Project  
**Proposed Stores Building for SCT Logistics**  
Lot 93 Pellew Road, Penfield. SA

Drawing  
**ROOF & CEILING PLANS**

**TSDB**  
16-22 Erudina Ave, Edwardstown S.A. 5039  
Ph (08) 8277 0111  
Industrial - Commercial - Educational  
Date: 11/10/21  
Drawn: TB  
Scale: 1 : 100 (@ A1) or (@ A3)  
Project Number: 0555

© COPYRIGHT Drawing Number: **A03.A**  
Contractors must verify all dimensions at the job before commencing work or making shop drawings.

26/11/2021 3:09:34 PM

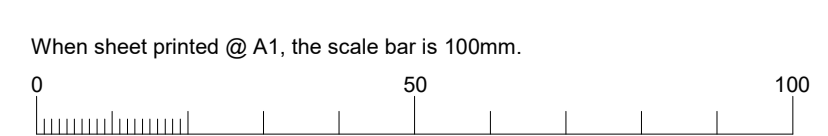

Not for Construction until approved by Statutory Authorities before commencing work or making shop drawings.